

CADWELL PARK

PROGRAMME 1/-

STOCKCAR RACING

Organised by Cadwell Car and Kart Club

& KARTS

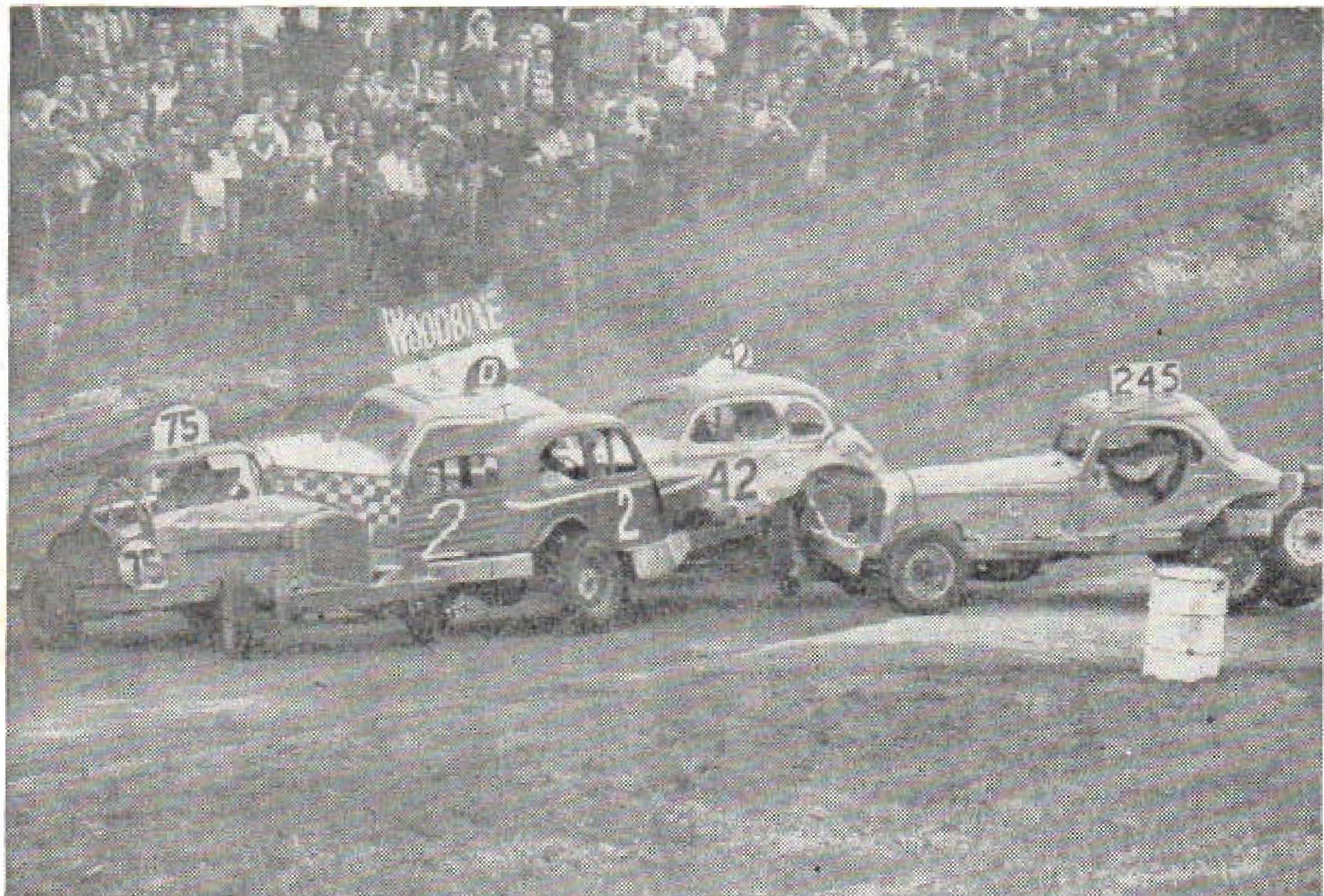

SUNDAY, JUNE 25th, 1967

JUNIORS AND SENIORS

R.A.C. Permit No. R.S./3319

This meeting is held under the International Sporting Code and General Competition Rules of the Royal Automobile Club and Supplementary Regulations issued by the Cadwell Car and Kart Club.

OFFICIALS OF MEETING

R.A.C. Steward : Dr. R. M. Smith
Club Steward : D. S. Hawley
Pit Marshals : L. Graves and G. Neave
Timekeepers : C. Pycock and J. Brewster Starter : A. Disney
Lap Scorer : P. Foxwell Car Scrutineer : R. Channing
Announcer : P. Arnold
Secretary and Clerk of the Course : Chas. Wilkinson
Hon. Medical Officer : Dr. T. Greenwood

We acknowledge with thanks the valuable services of St. John Ambulance Brigade, also the **Breakdown Services** kindly loaned by R. Windley (Woodhall Spa), A. W. Jaines Ltd. (Manby) and H. Smith (Scamblesby).

WARNING. Motor Racing is Dangerous

You are present at this meeting entirely at your own risk and subject to the condition that all persons having any connection with the promotion and/or organisation and/or conduct of the meeting, including the owners of the land and the drivers and owners of the vehicles and passengers in the vehicles are absolved from liability in respect of personal injury (whether fatal or otherwise) to you or damage to your property howsoever caused

The Cadwell Park 'Mountain' Stock Car Racing Circuit is 602 yards in length. Average width 25 feet. Stock Car Racing Anti-clockwise

Pencils with 1967 Cadwell Fixtures, 6d. each
Stock Car Fixtures 1967 - 3d.
Cadwell Lapel Badges 3/6
Cadwell Transfers 1/-

Top-Liners again

As is so often the case at this, one of Britain's favourite Stock Car Circuits, the mid-summer meeting has attracted the topmost Senior Star Grade drivers - red roofs - also the World Champion Freddie Mitchell (No. 38) with the distinction of the gold painted roof.

In addition we have today a selection of the other classification in Stock Cars, namely Juniors (formula 2) so named by reason of the car horse power limitation. Even so, they match very well with the 'Seniors' - some of the well known drivers are in both classes today.

The new motorway barrier installed at the bottom of Paddock corner, a recommended safety precaution, will present a new 'stopper' to those who 'ride high' at this point!

Karters with their remarkable little machines will again provide enjoyable diversion when they compete on the separate "Gooseneck" circuit for an hour beforehand and during two intervals when things are being 'cleared up' on the Stock Car circuit.

Above all don't miss our Greatest of all Stock Car Meetings the 1967 "RACES OF THE YEAR" when Seniors and Juniors will battle for a huge prize purse including £100 first. All the Top-Liners in both categories will be here - Sunday, August 13th - make a note of the date.

Open to the Public

In aid of St. John Ambulance
Refreshments by Louth Division

Sunday, July 2nd

Kenwick Hall Grounds, Louth

(By kind permission of Miss Diana Dixon).

Sunday, August 6th

Thorpe Hall Grounds, Louth

(By kind permission of Lady Evelyn Patrick).

Admission 2/-

Children 6d.

CADWELL FIXTURES 1967

†1 mile "Woodlands" Circuit
(Start 12-30 p.m.)

*Special 600 yard Stock Car Circuit
(2 p.m.)

All other Events over the full
2½ mile Circuit
(Start Times - M/Cycles 12-30 p.m.
Cars 1-30 p.m.)

†Sun.	July	2nd	Karting
Sun.	"	9th	Motor Cycles
*Sun.	Aug.	13th	Stock Car
Mon.	"	28th	Motor Cycles
Sun.	Sept.	10th	Motor Cycles
*Sun.	"	24th	Stock Cars
Sun.	Oct.	1st	Car Races
Sun.	"	8th	M.C. Scramble

1.3 Mile "Club Circuit" Meetings - Motor Cycles

*Car Sprint

Sat.	July	1st	Midland Motor Cycle Racing Club
Sat.	"	8th	Lincoln & D.M.C.&L C.C.
Sat.	"	22nd	50 c.c. M.C.R.C.
Sun.	"	23rd	Derby Phoenix Moto Cycle Club
Sat.	"	29th	British Formula Racing Club
Sun.	"	30th	Batley Motor Cycle & Car Club
Sat.	Aug.	5th	Midland Motor Cycle Racing Club
Sun.	"	6th	Cheshire Motor Cycle Road Racing Club
Sat.	"	19th	Bantam Racing Club
Sat.	Sept.	2nd	Vincent HRD Owners Club
Sun.	"	3rd	Midland Motor Cycle Racing Club
Sat.	"	16th	Vintage Motor Cycle Club
Sat.	Oct.	14th	British Formula Racing Club

The Full 2½ mile Road Circuit is fast (maximum speeds well over 100 m.p.h. and average winning speeds near 80 m.p.h.) with numerous corners and gradients. Here you will see racing at its best on a circuit much in character with the famous Isle of Man T.T. Course.
Large Natural Grandstands. Children's Playground.
Further information from the Secretary. 140, Eastgate, Louth. (Tel. 779).

**Second-hand Engines, Gearboxes, Starter Motors,
Dynamamos, Tyres, Batteries, Etc.**

1939 - 1966

ROGER WINDLEY

Lodge Road, Tattershall

Coningsby 500

Spares from 500 modern vehicles

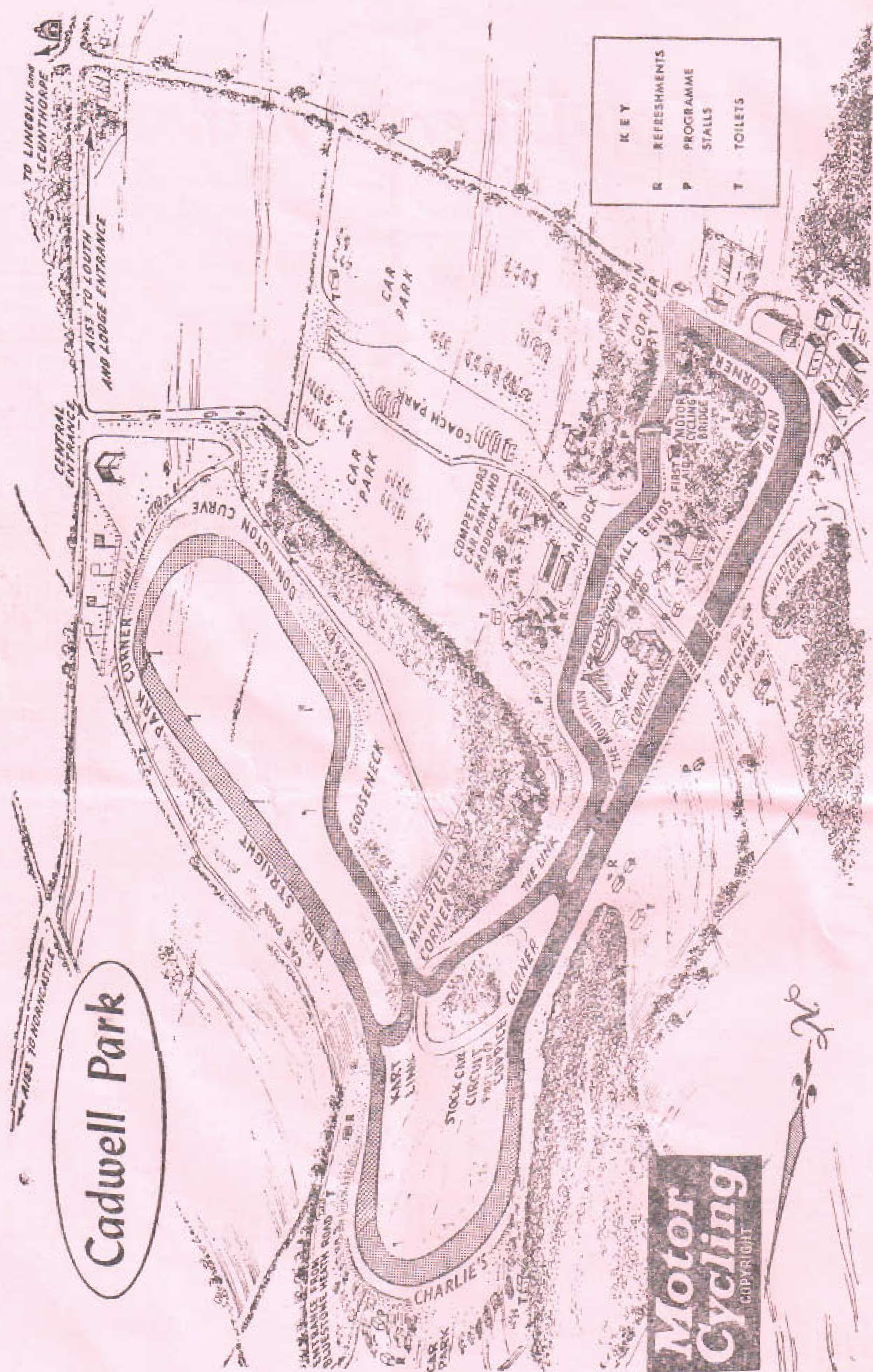

There are now 3 different road circuits—1 mile 'Woodlands,' 1.3 mile Clubmans and 2¼ mile International (full), also the 602 yard Stock Car Circuit and the Lincolnshire Grand National Scramble Circuit. Events take place almost every weekend—free fixture list from the Secretary, Cadwell Park Races, 140 Eastgate, Louth.

12-15 p.m. to 13-45 p.m. (approx)

KART RACING (HEATS)

over the new 1,000 yard "Gooseneck" Circuit (See Plan)

organised by the Cadwell Car and Kart Club, under the Kart Competition Rules and Permit of the R.A.C.

Race 1

(15 Laps)

The Belmont Tower Handicap

JUNIOR RACE

No.	Driver	Town	Make of Car	Roof/Grade
505	Doug Wardropper	Ipswich	Pontiac	Blue (A)
513	Gerry Weir	Ipswich	Fiat	Blue (A)
514	Gordon Fisher	Shefford	Ford 'Y'	White (C)
523	Ray Perryman	Tamworth	Ford	White (C)
524	Tony Southam	Haddenham	Fiat Special	White (C)
558	John Fotheringham	Lincoln	Fiat-Ford	White (C)
578	Michael Pilgrim	Bishop Stortford	Ford Anglia	White (C)
601	Chick Woodroffe	Grays	Veedol Special	Red (Star)
625	John Gray	Oundle	Austin/Mini	White (C)
642	Peter Poole	Northampton	Fiat/Ford	White (C)
650	Johnny Harfield	Hertford	Fiat/Ford	Blue (A)
665	Roy Hinton	Wembley	Ford Special	White (C)
681	Bill Barker	London	Fiat	Red (Star)
731	Ron Pears	Wisbech	Ford	Red (Star)
737	Don Evans	Oxford	Ford Special	Blue (A)
750	Jack Kitchen	Wisbech	Ford	White (C)
760	Victor Cook	Moggerhanger	Ford Fiat	Blue (A)
773	Michael Witney	Aylesbury	B M C 1100	Yellow (B)
776	Morris Gabriol	Watton at Stone	Fiat Ford	Yellow (B)
777	Arnold Hawes	Maulden	Ford	White (C)
785	David Gibson	London	Ford 'Y'	White (C)
789	Mike Ratcliffe	London	Austin	White (C)
799	Ronald Wood	Tavistock	Fiat	Blue (A)
814	Basil Fulker	Horspath	Ford Fiat	White (C)
815	Haley Calvery	Wisbech	Special	Yellow (B)

Result—1st..... 2nd..... 3rd..... 4th..... 5th.....

6th..... 7th..... 8th..... 9th..... 10th.....

Race 2

(15 Laps)

Belmont Tower Senior Scratch Race

No.	Name	Town	Make of Car	Roof/Grade
1	Chick Woodroffe	Grays	Veedol Special	Red (Star)
3	Ellis Ford	Birmingham	Ford Special	Red (Star)
5	Doug Wardropper	Ipswich	Special	Blue (A)
13	Gerry Weir	Ipswich	Special	Yellow (B)
31	Peter Mayes	Ely	Morris	White (C)
33	Keith Thompson	Oldham	Standard Special	White (C)
37	Don Evans	Oxford	Ford Special	Blue (A)
38	Fred Mitchell	Oxford	Ford Special	Gold (Star)
63	Norman Wilcockson	Newark	Ford	White (C)
66	Ted Janes	Woolley	Chev-Sprint Special	Yellow (B)
75	Wilf Blundell	Southport	Chevvy	Blue (A)
93	Tony Wicks	Wisbech	Morris	Blue (A)
100	Tony Neal	Richmond	Special	Red (Star)
102	Brian Wignall	Clitheroe	Special	Blue (A)
105	John Scott	Lincoln	Jaguar	Yellow (B)
106	Jimmy Young	Boroughbridge	Fiat	Yellow (B)
146	Jim Potter	Coventry	Model "Y" Buick	Red (Star)
151	Kenneth Sheridan	Enfield	Special	White (C)
152	Ron Rogers	Leek	Ford	Red (Star)
208	Maurice Nicholas	Ely	Jag. Special	White (C)
229	Geoffrey Woods	London	Morris	White (C)
238	Les Mitchell	Oxford	Chrysler Special	Blue (A)
245	Alan Wardropper	Ipswich	Oldsmobile	Blue (A)
258	Peter Guinchard	Edgeware	Fiat	Red (Star)
266	Alan Cayzer	Saffron Waldon	Oldsmobile	Blue (A)
267	Ron Cayzer	Saffron Walden	Cadillac	Blue (A)
318	David Fox	Bleasby	Ford Jag.	Yellow (B)
330	Leslie Bacon	Loughborough	Ford	Yellow (B)
347	Barry Johnson	Derby	Ford Coupe	Blue (A)
355	Brian Carter	Long Eaton	Jaguar	White (C)
359	Michael Sheppard	Mansfield	Ford	White (C)
391	Stuart Smith	Rochdale	Chev/Impala	Star (Red)
396	Douglas Cronshaw	Rochdale	Morris/Chev	White (C)

Result—1st..... 2nd..... 3rd..... 4th..... 5th..... ..

6t 7th..... 8th..... 9th..... 10th.....

Race 2a.

SCRATCH RACE for KARTS (Standards - Final) Class 4
Over 12 Laps of the 1,000 yard "Gooseneck" Kart Circuit

Name

Result 1st No..... 2nd No..... 3rd No..... 4th No.....
5th No..... 6th No..... Winners Time.....mins.....secs.

Race 3 (20 Laps)

Mid-Summer Junior Scratch Race

Drivers as per Event 1

Handicapping by interval fall of starting flag

Competitors

Grade C	Grade B	Grade A	Star Grade
.....
.....
.....
.....
.....
.....
.....

RESULT 1st.....Time :.....Mins.....Secs.
2nd..... 3rd..... 4th..... 5th.....
6th..... 7th..... 8th..... 9th.....

A. W. JAINES LTD.

MANBY (near Louth)

(Tel. South Cockerington 292)

Main Dealers for

Vauxhall and Bedford

Large selection of Used Vehicles for sale

Any make of other Vehicle supplied



Freddie Mitchell (38)
Current World Champion

LONG EATON STADIUM *Stock Car Racing*

Saturday, July 15th, at 7-30 p.m.

GREYHOUND TROPHY

Admission 5/-

Children 2/6

Stock Car Racing is held regularly at—

BELLE VUE, AYCLIFFE, BRANDS HATCH, LONG EATON, COVENTRY,
CADWELL PARK, HEDNESFORD, BRAFIELD, WALTHAMSTOW,
HARRINGAY, SWINDON, RINGWOOD, PLYMOUTH, ST. AUSTELL,
NEWTON.ABBOT, KINGS LYNN and RAYLEIGH.

FUTURE MEETINGS—

Tues. June 27 Coventry. Wed. June 28 Newton-Abbott. Fri. June 30 Plymouth

JULY

Sat.	1	Coventry (IQR)	Sun.	9	Brafield
Sun.	2	Aycliffe, Kings Lynn	Tues.	11	St Austell
Tues.	4	St. Austell	Wed.	12	Newton-Abbott
Wed.	5	Newton-Abbott	Fri.	14	Plymouth
Fri.	7	Plymouth (IIQR)	Sat.	15	Harringay, Long Eaton
Sat.	8	Belle Vue, Swindon (IQR)			

Race 4a. SCRATCH RACE for KARTS (Supers - Final)
Over 12 Laps

Name.....
Result 1st No..... 2nd No..... 3rd No..... 4th No.....
Winners Time.....mins.....secs.

Race 5 15 Laps
Helter Skelter
Senior Handicap Race

Handicapping by interval fall of starting flag
All-comers

Grade C	Grade B	Grade A	Star Grade
.....
.....
.....
.....
.....
.....
.....

RESULT 1st.....Time :.....Mins.....Secs.
2nd... .. 3rd 4th.... .. 5th.....
6th..... 7th..... 8th..... 9th.....
10th.....

CADWELL PARK
IS THE
OLDEST ROAD RACING
CIRCUIT in GREAT BRITAIN

(excluding Isle of Man)

where Racing has taken place each year (excepting war years) **SINCE 1934.**

THE BEST YELLOWBELLY?

Sunday, July 9th

12.30 p.m., at

Cadwell Park

SOLO & SIDECAR RACING

over the full $2\frac{1}{4}$ mile Road Circuit
including the

Lincolnshire Handicaps

with a full line-up of the best Solo and Sidecar

All-Lincolnshire Riders

Handicapped according
to class capacity, for the
"Yellowbelly" Trophy.

Full Supporting
Programme of 10 Races

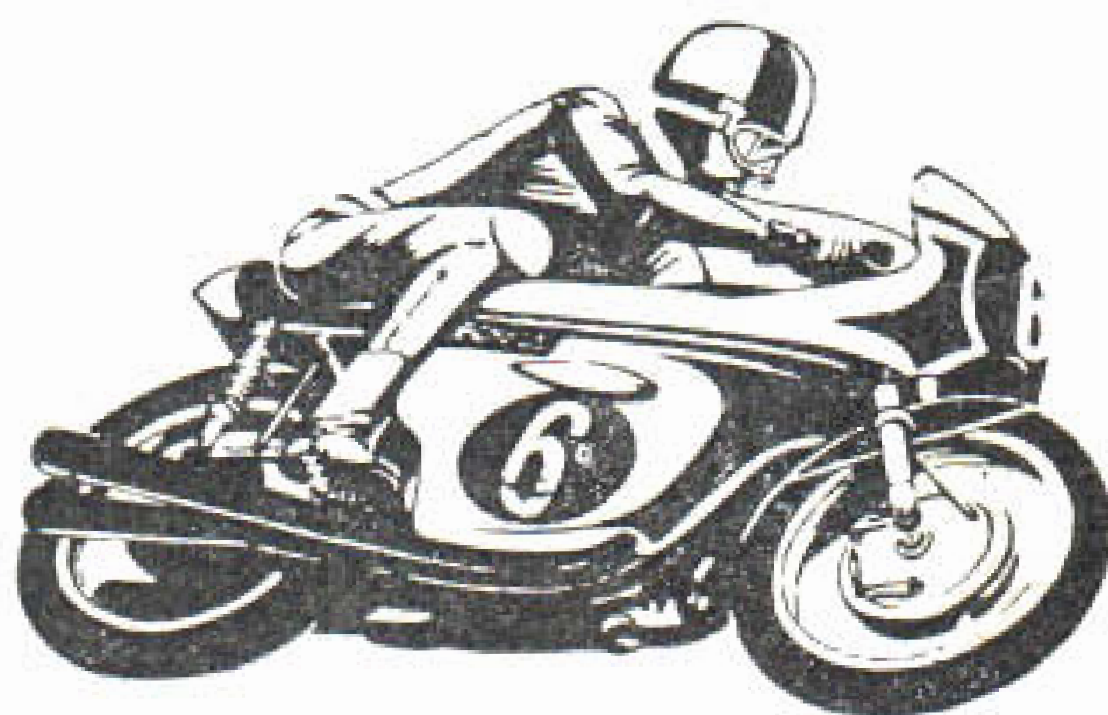

Encls. 6/- Children 2/- FREE PARKING
All Children in Cars FREE.